Barstow Community College

Annual Safety and Security Report

Calendar Year 2025

Reported September 2026

Issued in accordance with the Jeanne Clery Disclosure of Campus Security Policy and Crime Statistics Act 20 U.S.C. § 2092(f)

Barstow Community College
Annual Safety and Security Report (ASR)
Calendar Year 2025, Reported September 2026

Table of Contents

Clery Act Overview & History 2

Clery Act Requirements 2

Clery Act Crimes 2

Table A: Clery-Reportable Offenses 3

Clery Act Reporting 4

Campus Security Authorities: 34 CFR 668.46(a) 4

Relevant Board Policies and Administrative Procedures 5

Clery Geography 5

Exhibit A: Barstow Community College Clery Geography 2025 5

Campus Resources 6

Exhibit B: BCC Campus Resources Map 6

Additional Resources 7

Crime Statistics (2023-2025) 8

Clery Act Overview & History

The *Jeanne Clery Disclosure of Campus Security Policy and Campus Crime Statistics Act* (the Clery Act), codified at 20 U.S.C. § 2092(f) as a part of the *Higher Education Act of 1965* (HEA), is a federal law that requires colleges and universities to disclose certain timely and annual information about campus security and crimes that take place on or adjacent to campus. All public and private postsecondary educational institutions participating in federal student aid programs are required to comply with the Clery Act.

In 1990, Congress amended the HEA by enacting the Crime Awareness and Campus Security Act (CACSA). Howard and Connie Clery advocated for this legislation following the death of their daughter, Jeanne Clery, who was murdered in 1986 while attending Lehigh University. In 1998, the CACSA amendments renamed the law in her memory.

Clery Act Requirements

The Clery Act requires institutions of higher education to do the following:

- Collect, classify, and count crime reports and statistics.
- Publish an Annual Security Report (ASR) by October 1st of each year, which must include security policies and crime statistics for the three most recent calendar years.
- Issue campus alerts and warning notices.
- Disclose missing student notification procedures, when applicable.
- Disclose procedures for institutional disciplinary actions.
- Keep a daily crime log, when applicable.
- Submit crime and fire statistics to the Department, when applicable.
- Disclose fire safety information, when applicable.
- Provide educational programs and campaigns.

Clery Act Crimes

In accordance with the Clery Act, Barstow Community College publishes an annual security report and submits crime statistics to the U.S. Department of Education as part of the annual data collection and survey (AP 3515 Reporting of Crimes). The reported data include the number of each crime listed in **Table A** below that occurred on or adjacent to campus and were reported to Barstow Community College, campus security, or the Barstow Police Department. This information is also included in the Annual Security Report (ASR). As outlined in 34 C.F.R. § 668.46(c)(2), the Clery Act does not require Barstow Community College to initiate an investigation or disclose personally identifiable information (PII) about a victim.

Table A: Clery-Reportable Offenses

Arrests	Including individuals processed by arrest, citation, or summons.
Criminal Offenses	Including: • Murder • Robbery • Burglary • Arson • Rape • Fondling • Incest • Aggravated Assault • Motor Vehicle Theft • Drug Abuse Violations • Weapons Carrying, Possessing, etc. Law Violations • Liquor Law Violations
Disciplinary Referrals	Including referrals to an official who initiates a disciplinary process for a crime where a record is established and sanctions may result. This does **not** include: 1. Referrals for violations of college policy that are not also violations of law. 2. Cases where an individual was both arrested and referred for disciplinary action for the same incident. In those situations, only arrest is reported.
Hate Crimes	Including criminal offenses in which the victim was intentionally selected because of the perpetrator's bias based on one of the following categories: • Race • Religion • Gender • Gender identity • Sexual orientation • Ethnicity • National origin • Disability Note: Per 34 C.F.R. § 668.46 (c)(1)(iii)B), institutions must disclose hate crime statistics for all Clery-reportable offenses and the crimes of larceny-theft, simple assault, intimidation, and vandalism/destruction of property that are determined to be hate crimes.
Violence Against Women Act (VAWA) Offenses	• Domestic Violence: A felony or misdemeanor crime of violence committed by a current or former spouse or intimate partner, family member, cohabitant, or other person covered under the applicable law. • Dating Violence: Violence committed by a person who is or has been in a social relationship of a romantic or intimate nature with the victim. • Stalking: A course of conduct directed at a specific person that would cause a reasonable person to: 1. Fear for their safety or the safety of others; or 2. Suffer substantial emotional distress.

Clery Act Reporting

Incident Reports can be filed by following the instructions found on the Risk Management page of the BCCD website. To learn more about the different types of incident reports and how to file them, go to: https://www.barstow.edu/about-bcc/administrative-services/risk-management/incident-reports-grievances.

Barstow Police Department (Barstow PD) is the primary local law enforcement agency serving the Barstow Community College District. While the Department is not a Campus Security Authority under the Clery Act solely by virtue of its law enforcement role, the District maintains a cooperative working relationship with Barstow PD through written agreements that define operational responsibilities for the investigation of violent crimes occurring on District property (AP 3520 Local Law Enforcement). Members of the campus community may report crimes directly to the Barstow Police Department, and the District works closely with local law enforcement in the investigation of criminal incidents, emergency response, and the collection of crime statistics for Clery Act reporting purposes.

Campus Security Authorities: 34 CFR 668.46(a)

Campus Security Authorities include: campus police or security department personnel; individuals or organizations identified in institutional security policies; and individuals with security-related responsibilities. The Barstow Community College District personnel listed below are considered Campus Security Authorities (CSAs) under this definition, with varying degrees of responsibility. For additional information regarding the safety-related duties and responsibilities of District personnel, please refer to the District's Injury and Illness Prevention Plan (IIPP), dated April 2025.

- Campus Security: Contracted security guards patrol the campus, monitor suspicious activities, respond to emergencies, and enforce campus security policies. Security guards work in close coordination with management to ensure a unified and effective response to incidents.
- Vice President of Administrative Services: The Office of the Vice President of Administrative Services maintains a record of incident reports related to security concerns, safety hazards, and suspected criminal conduct not involving students.
- Vice President of Student Services: The Office of the Vice President of Student Services maintains a record of reports related to Title IX incidents (sexual misconduct, discrimination, harassment) and student misconduct.
- Safety Committee members: The Safety Committee maintains the IIPP, other related safety plans, safety practices and procedures (AP 6800 Safety). Members of the Safety Committee include the Vice President of Administrative Services, Director of Maintenance and Operations, Executive Director of Campus Operations, Direct of Student Life and Conduct, as well as representatives from staff and student constituent groups.
- Building Safety Officers (AP 7600 College Security): Each building on BCCD campus and external sites is assigned volunteer primary and alternate Building Safety Officers (BSOs).

BSOs are responsible for the safekeeping and maintenance of an emergency backpack containing supplies for use at their assigned location in the event of an emergency. A current list of BSOs and their locations is maintained by the Office of the Vice President of Administrative Services.

Relevant Board Policies and Administrative Procedures

Below is a list of policies and procedures that are related to crime reporting, security and access to campus facilities, as well as safety considerations in the maintenance of campus facilities.

- *BP/AP 3430 Prohibition of Harassment*
- *BP/AP 3433 Prohibition of Sexual Harassment Under Title IX*
- *AP 3434 Responding to Harassment Based on Sex Under Title IX*
- *AP 3435 Discrimination and Harassment Complaints and Investigations*
- *BP/AP 3500 Campus Safety*
- *BP/AP 3501 Campus Security and Access*
- *BP/AP 3510 Workplace Violence*
- *BP/AP 3515 Reporting of Crimes*
- *BP/AP 3518 Child Abuse Reporting*
- *BP/AP 3520 Local Law Enforcement*
- *BP/AP 3530 Weapons on Campus*
- *BP/AP 3540 Sexual and Other Assaults on Campus*
- *BP/AP 3550 Drug Free Environment and Drug Prevention*
- *BP/AP 6800 Safety*
- *BP/AP 7600 Campus Security*

Clery Geography

Clery Geography requirements are intended so that members of the community are informed of crimes and aware of safety issues and may take steps to protect their own safety. Clery-reportable offenses are those that take place within the geographic area defined by the Clery Act to include all public property within or immediately adjacent to campus, accessible from the campus. 34 C.F.R § 668.46(a).

Exhibit A: Barstow Community College Clery Geography 2025

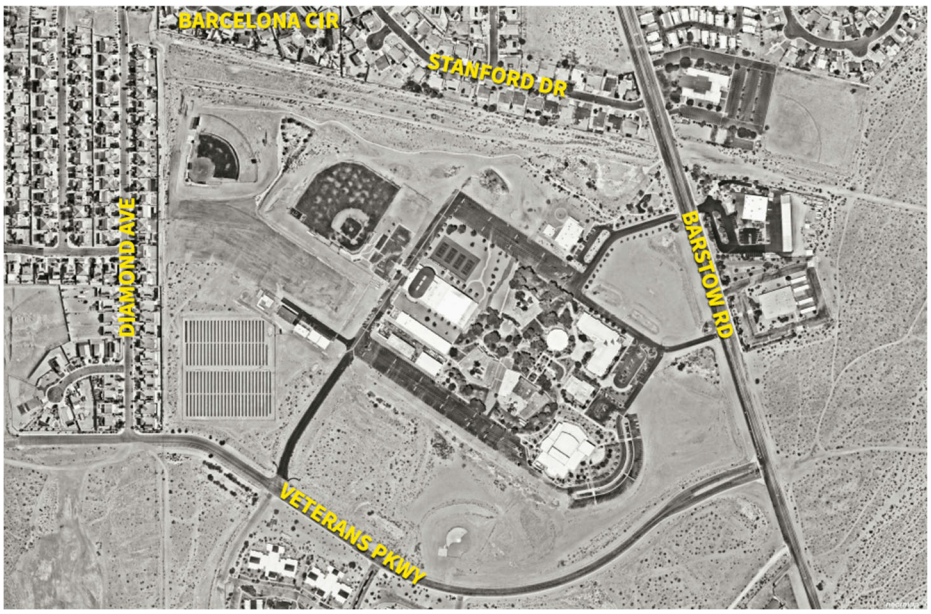

Campus Resources

BCC Security: (760) 252-6836 | In case of an emergency, call 911.

The map below shows the locations of several safety resources that can be found on campus:

- BLUE LIGHT EMERGENCY PHONES: “Blue light phones” are outdoor emergency call stations. Six (6) blue light emergency phones can be found in campus parking lots. These phones connect directly to the Barstow Police Department.
- HYDRATION STATIONS: Hydration stations are located throughout campus for easy access to drinking water as part of BCC’s effort to prevent heat illness.
- AEDs: Automated External Defibrillators (AEDs) are life-saving medical devices that can restore heart rhythm during sudden cardiac arrest. AEDs are located in the Gymnasium, Wellness Center, and the Performing Arts Center. Any use of an AED on campus must be reported to the office of the Vice President of Administrative Services.
- NALOXONE: Naloxone is a federally approved overdose reversal medication. In compliance with the Campus Opioid Safety Act (SB 367), BCC participates in the Department of Health Care Services’ (DHCS) Naloxone Distribution Project, supplying the campus with Naloxone. Each Building Safety Officer (BSO) at Barstow Community College has Naloxone kits included their safety and first aid supplies. Students and community members may request units of Naloxone at *The Mindful Space* in the Administration (A) Building.

Exhibit B: BCC Campus Resources Map

Additional Resources

LOCAL EMERGENCY RESPONSE

Barstow Community Hospital
301 E. Main St.
Barstow, CA 92311
Phone: (760) 256-1769

Barstow Fire Protection District
900 Barstow Rd.
Barstow, CA 92311
Phone: (760) 256-2254

Barstow Police Department
220 E. Mountain View St.
Barstow, CA 92311
Phone: (760) 256-2211

California Highway Patrol (CHP)
300 E. Mountain View St.
Barstow, CA 92311
Phone: (760) 255-5900

San Bernardino County Sheriff's Department
225 E. Mountain View St.
Barstow, CA 92311
Phone: (760) 256-4838

DOMESTIC VIOLENCE

San Bernardino County Department of Behavioral Health
Phone: (800) 722-9866 (call for more information)
Website: sbcounty.gov/dbh

The California Partnership to End Domestic Violence
Phone: (916) 444-7163
Website: cpedv.org

Desert Sanctuary, Inc./Haley House
105 N 7th Ave
Barstow, CA 92311
Barstow, California 92311 Phone number: (800) 982-2221

National Domestic Violence Hotline
Phone: 1-800-799-SAFE (7233)
Website: thehotline.org

RAINN (Rape, Abuse & Incest National Network)
Phone: 1-800-656-HOPE (4673)
Website: rainn.org

High Desert Domestic Violence Program
Phone: (760) 245-4300
Website: hdvictorville.org

Desert Sanctuary 24-Hour Hotline
Hotline Phone: (760)256-3441
Office Phone: (760)-256-3722

Emergency Shelters
Emergency Shelters Victorville Wellness Center
Phone: (760) 955-5104
Email: enforcement@victorvilleca.gov

Salvation Army-Hospitality House
925 W. 10th St.
San Bernardino, CA, 92411
Walk-in only

MENTAL HEALTH/COUNSELING SERVICES

988 Suicide & Crisis Lifeline
Dial or text 988 from anywhere in the U.S. to connect to counselors for mental health or substance use crises.

Inland SoCal Crisis Helpline
951-686-HELP (4357)

Victor Community Support Services
222 East Main Street, Suite 117
Barstow, CA 92311
Phone: (760) 255-1496
military and youth services

Barstow Counseling Center
1841 E. Main St.
Barstow, CA 92311
Phone: (760) 255-5700

Family Resource Center (Barstow) Riverside and San Bernardino County Indian Health Inc.
170 N. Yucca Ave.
Barstow, CA 92311
Phone: (760) 256-9016

Desert Mountain Children's Center
17800 Hwy. 18
Apple Valley, CA 92307
Phone: (760) 552-6700

Inland Regional Center
1365 S Waterman Ave.
San Bernardino, CA 92408

Crime Statistics (2023-2025)

The following statistics are provided according to the Jeanne Clery Disclosure of Campus Security Policy and Campus Crime statistics Act. Barstow Community College collected the statistics offered in this section. These statistics include all reports of offenses received by personnel with significant responsibility for students and campus activities, as well as reports provided to the Barstow Police Department.

	Year	On-Campus	Public Property
Criminal Offenses			
Murder/Non-negligent Manslaughter	2025	0	0
	2024	0	0
	2023	0	0
Manslaughter by Negligence	2025	0	0
	2024	0	0
	2023	0	0
Rape	2025	0	0
	2024	0	0
	2023	0	0
Fondling (“Sexual Battery” in California)	2025	1	0
	2024	0	0
	2023	0	0
Incest	2025	0	0
	2024	0	0
	2023	0	0
Statutory Rape	2025	0	0
	2024	0	0
	2023	0	0
Robbery	2025	0	0
	2024	0	0
	2023	0	0
Aggravated Assault	2025	0	0
	2024	0	0
	2023	0	0
Burglary	2025	2	0
	2024	1	0
	2023	0	0
Motor Vehicle Theft	2025	0	0
	2024	0	0
	2023	0	0
Arson	2025	0	0
	2024	0	0
	2023	0	0

	Year	On-Campus	Public Property
Hate Crimes			
Murder/Non-negligent Manslaughter	2025	0	0
	2024	0	0
	2023	0	0
Rape	2025	0	0
	2024	0	0
	2023	0	0
Fondling (“Sexual Battery” in California)	2025	0	0
	2024	0	0
	2023	0	0
Incest	2025	0	0
	2024	0	0
	2023	0	0
Statutory Rape	2025	0	0
	2024	0	0
	2023	0	0
Robbery	2025	0	0
	2024	0	0
	2023	0	0
Aggravated Assault	2025	0	0
	2024	0	0
	2023	0	0
Burglary	2025	0	0
	2024	0	0
	2023	0	0
Motor Vehicle Theft	2025	0	0
	2024	0	0
	2023	0	0
Arson	2025	0	0
	2024	0	0
	2023	0	0
Simple Assault	2025	0	0
	2024	0	0
	2023	0	0
Larceny-theft	2025	0	0
	2024	0	0
	2023	0	0
Intimidation	2025	0	0
	2024	0	0
	2023	0	0
Destruction/Damage/Vandalism of Property	2025	0	0
	2024	0	0
	2023	0	0

	Year	On-Campus	Public Property
VAWA (Violence Against Women's Act) Offenses			
Domestic Violence	2025	0	0
	2024	0	0
	2023	0	0
Dating Violence	2025	0	0
	2024	0	0
	2023	0	0
Stalking	2025	0	0
	2024	0	0
	2023	0	0
Arrests			
Weapons: carrying, possessing, etc.	2025	0	2
	2024	0	0
	2023	0	0
Drug Abuse Violations	2025	0	0
	2024	0	0
	2023	0	0
Liquor Law Violations	2025	0	0
	2024	0	0
	2023	0	0
Disciplinary Actions			
Weapons: carrying, possessing, etc.	2025	0	0
	2024	0	0
	2023	0	0
Drug Abuse Violations	2025	0	0
	2024	0	0
	2023	0	0
Liquor Law Violations	2025	0	0
	2024	0	0
	2023	0	0
Unfounded Crimes			
Total Unfounded Crimes	2025	0	0
	2024	0	0
	2023	0	0